Dürnau, Neubaugebiet "Flenner"

Grundwasserstandsmessungen

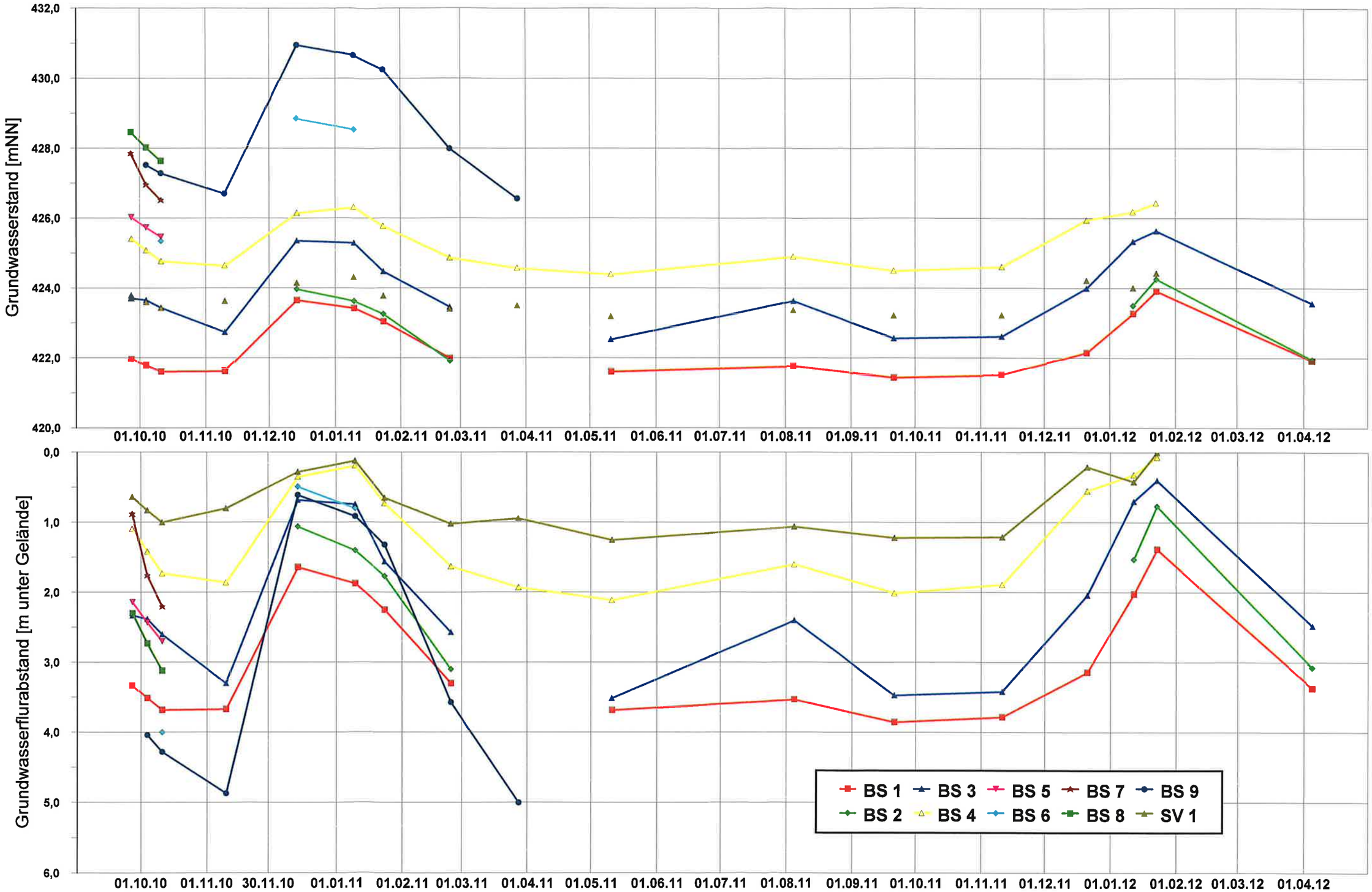

Anlage 2: Grundwasserstandsganglinien